

Patient report

Bio-Rad DATE: 11/10/2018
D-10 TIME: 04:20 PM
S/N: #DJ4I016123 Software version: 4.20-2
Sample ID: 10349868
Injection date 11/10/2018 02:24 PM
Injection #: 8 Method: HbA1c
Rack #: --- Rack position: 3

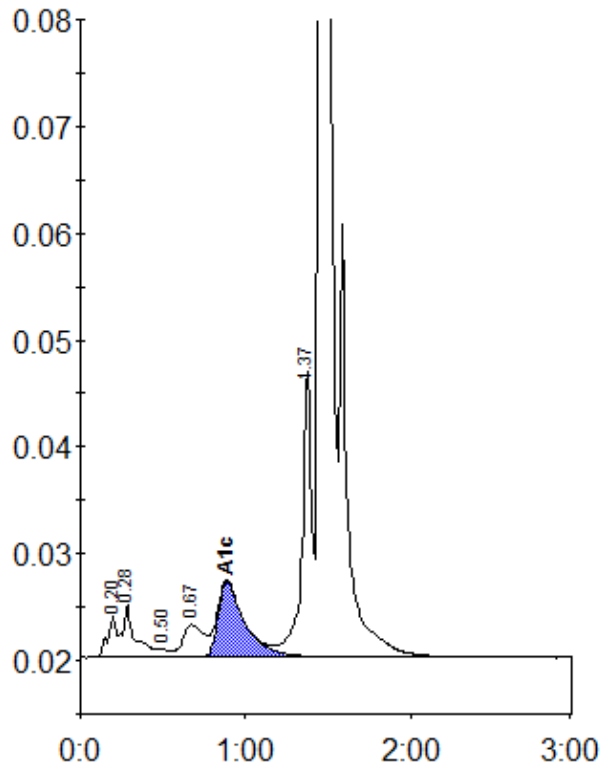

Peak table - ID: 10349868

Peak	R.time	Height	Area	Area %
A1a	0.20	3947	14124	0.8
A1b	0.28	4942	27167	1.5
F	0.50	729	3060	0.2
LA1c/CHb-1	0.67	3044	27436	1.5
A1c	0.89	7123	80590	6.0
P3	1.37	26793	108379	5.9
A0	1.45	488778	1584656	85.9
Total Area:	1845412			

Concentration:	%
A1c	6.0